Office of the Ohio
Consumers' Counsel

Your Residential Utility Consumer Advocate

HISTORICAL RATE CHART

COLUMBIA GAS OF OHIO:
HISTORICAL NATURAL GAS RATES

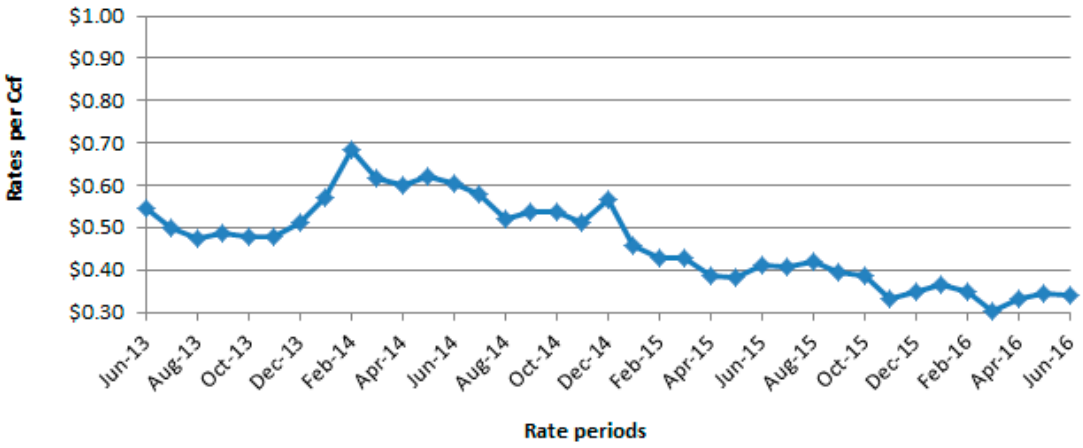

About these charts

These charts were created to provide Columbia Gas of Ohio customers with historical information about the company's natural gas rates.

The rates listed for April 2012 and going forward reflect the Standard Choice Offer (SCO); rates from April 2010-March 2012 reflect the Standard Service Offer (SSO); and rates from prior to March 2010 reflect the Gas Cost Recovery Rate (GCR).

For more information about Columbia's natural gas rates, please refer to: *Comparing Your Energy Choices* www.occ.ohio.gov/publications/natural_gas/Comparing_Your_Energy_Choices_COH.pdf or *Columbia Gas of Ohio SSO: Frequently Asked Questions* www.occ.ohio.gov/publications/natural_gas/Columbia_SSO_FAQ.pdf.

Historical rates per Ccf					
04/01/13	$0.527	05/01/14	$0.620	06/01/15	$0.411
05/01/13	$0.544	06/01/14	$0.602	07/01/15	$0.406
06/01/13	$0.544	07/01/14	$0.580	08/01/15	$0.418
07/01/13	$0.500	08/01/14	$0.521	09/01/15	$0.393
08/01/13	$0.475	09/01/14	$0.536	10/01/15	$0.385
09/01/13	$0.486	10/01/14	$0.538	11/01/15	$0.332
10/01/13	$0.479	11/01/14	$0.513	12/01/15	$0.350
11/01/13	$0.479	12/01/14	$0.568	01/01/16	$0.366
12/01/13	$0.511	01/01/15	$0.459	02/01/16	$0.348
01/01/14	$0.570	02/01/15	$0.427	03/01/16	$0.300
02/01/14	$0.685	03/01/15	$0.429	04/01/16	$0.333
03/01/14	$0.615	04/01/15	$0.388	05/01/16	$0.343
04/01/14	$0.598	05/01/15	$0.381	06/01/16	$0.339

UPDATED: Jun-16
This publication is updated monthly.

Office of the Ohio Consumers' Counsel

10 West Broad Street
Suite 1800, Columbus, OH
43215-3485

E-MAIL:
occ@occ.ohio.gov
WEBSITE:
www.occ.ohio.gov

©2015 Office of the Ohio Consumers' Counsel. May be reprinted with permission. F-GAS-042914